

Catalog # 1086

3 octave Handbell Quartets

Difficulty: E/M

---

# *Two for Four*

*Handbell Quartets*

*The Ash Grove*  
*O Morning Star*

*arranged by*

Jane Kristenson

---

*From the Top Music*

Albuquerque, NM

[www.FromTheTopMusic.com](http://www.FromTheTopMusic.com)

# The Ash Grove

## Handbell Quartet

Cat. 1086 - Ash Grove  
Difficulty: Easy/Medium

Handbells Used: 3 Octaves

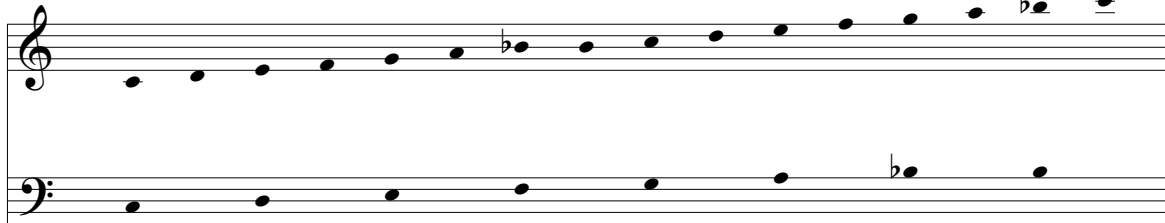

Copyrighted material.

Welsh: *Llwyn Onn*  
arranged by  
Jane Kristenson

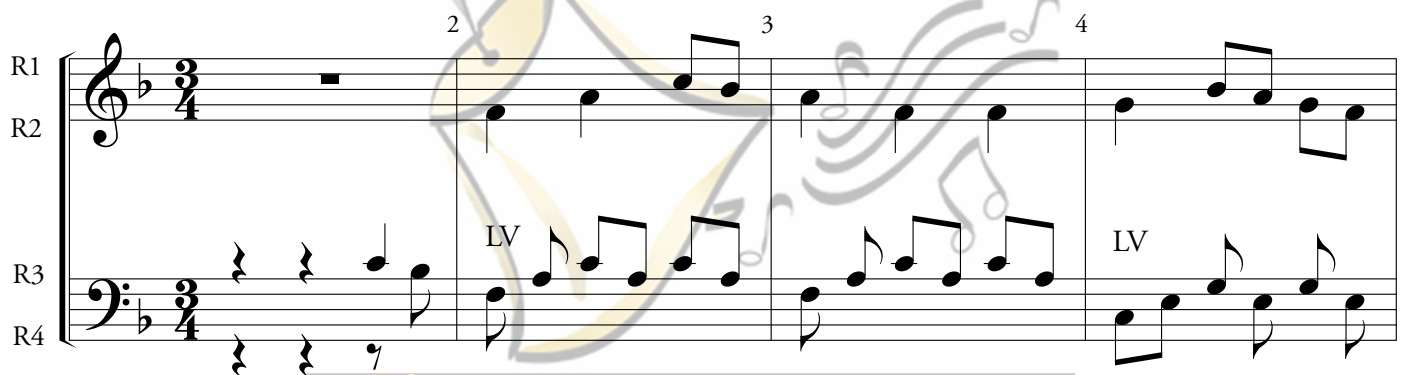

Please return to our store  
to order this item.

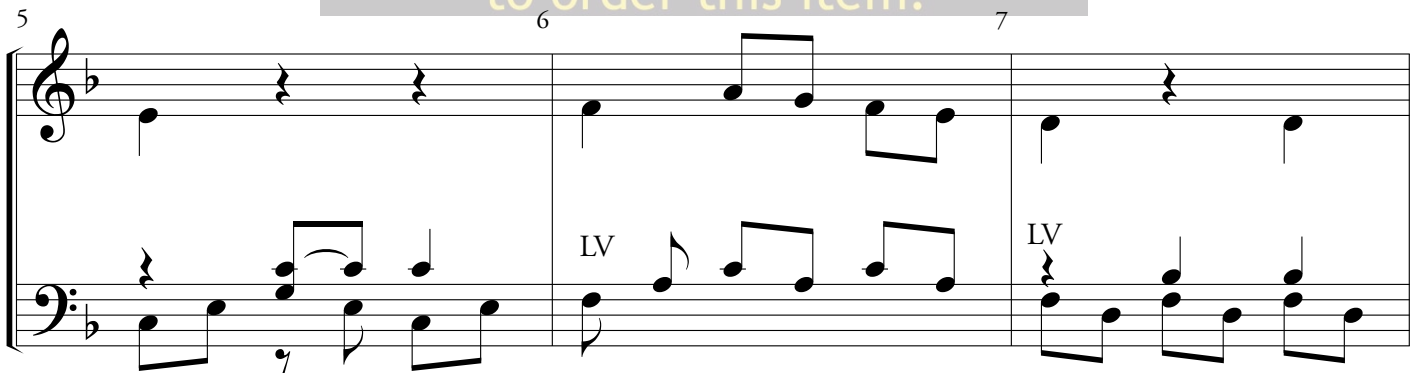

8 9 10

LV LV

11 12 13

Copyrighted material.

LV LV

14 15 16

Please return to our store to order this item.

LV LV LV

17 18 19

R

20 21 22 23

24 25 26

Copyrighted material.

27 28 29

Please return to our store to order this item.

30 31 32 33

# O Morning Star

(Wie Schön Leuchtet der Morgenstern)

## Handbell Quartet

Cat. 1086 - Wie Schön  
Difficulty: Easy/Medium

Handbells Used: 22 bells ~ 3 Octaves

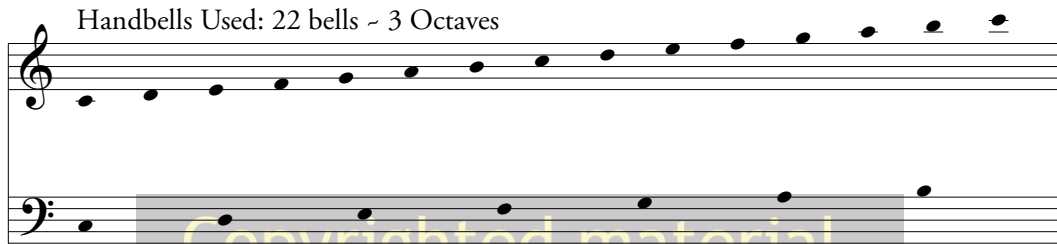

Copyrighted material.

German Chorale  
Jane Kristenson

Allegretto ♩ = c.. 94

R1 2 3 4

R2

R3

R4

Please return to our store  
to order this item.

5 6 7 8

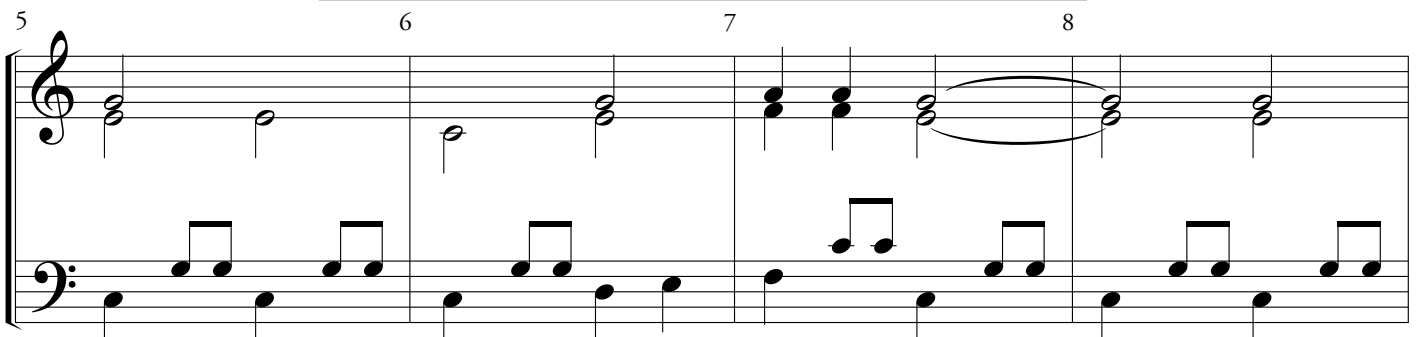

9 10 11 12

13 14 15 16

17 18 19 20

21 22 23 24

25 26 27 28

29 30 31 32

33 34 35 36

37 38 39 40

# From the Top Music

## Solo and Ensemble Catalog

<b>Ah! So Pure</b> from <i>Martha</i> by von Flotow	Solo arr. by Fred A. Merrett	Difficulty E
<b>Incline My Heart</b>	Solo arr. by Erin & Gail Downey	Difficulty M
<b>Glory Bound</b>	Solo arr. by Carol Smith & Jane Patty	Difficulty M
<b>He Is Born</b>	Solo w/piano accomp. by Sue Garton	Difficulty M
<b>Old Time Religion Medley</b>	Solo arr. by Carol Smith & Jane Patty	Difficulty M
<b>Plink, Plank, Plunk</b> by Leroy Anderson	Solo arr. by Carol Smith & Jane Patty	Difficulty M
<b>The Typewriter</b> by Leroy Anderson	Solo arr. by Carol Smith & Jane Patty	Difficulty M
<b>Welsh Folk Song</b>	Solo arr. by Fred A. Merrett	Difficulty E
<b>Be Thou Still</b>	Duet by Matthew Prins	Difficulty EM
<b>O Christmas Tree</b>	Trio by Gail Downey	Difficulty E
<b>Prayer Time</b>	Trio by Gail Downey	Difficulty M
<b>All Day, All Night/Swing Low, Sweet Chariot</b>	Quartet by Gail Downey	Difficulty EM
<b>Angels From the Realms of Glory</b>	Quartet by Gail Downey	Difficulty M
<b>Bethena</b>	Quartet arr. by Matthew Prins	Difficulty MD
<b>Fum, Fum, Fum</b>	Quartet arr. by Matthew Prins	Difficulty M
<b>On This Day</b>	Quartet by Linda (Nelson) Sylvester	Difficulty E
<b>Prelude in c Minor</b> by J.S. Bach	Quartet arr. by Erin Downey & Thomas E. Parsons	Difficulty D
<b>Reflections</b>	Quartet by Gail Downey	Difficulty M
<b>Roundup</b> by Andre Previn	Quartet arr. by Erin Downey	Difficulty D
<b>Ring Christmas Joy</b>	4-in-Hand by Gail Downey	Difficulty D
<b>Morning Song</b>	Quintet arr. by Matthew Prins	Difficulty EM
<b>Solace</b>	Quintet arr. by Thomas E. Parsons	Difficulty D

Copyrighted material.

Please return to our store  
to order this item.

### Hymns Your Way ~ by Gail Downey

Hymn accompaniments arranged for 2, 3, 4 or 5 octave choirs

**Purchase any 10 for \$19.95 or \$2.50 each**

Lift High the Cross  
Joyful, Joyful We Adore Thee

Praise to the Lord, the Almighty  
Hosanna, Loud Hosanna

Lift Up Your Heads, Ye Mighty Gates  
Psal on Christ the Lord is Risen Today

*For a complete listing of hymn accompaniments, please check our web site!*

## From the Top Music

Specializing in music arranged for the number of octaves in YOUR choir

[www.FromTheTopMusic.com](http://www.FromTheTopMusic.com)

**866.951.0053**