

Catalog # 20488-5

5 Octaves

AGEHR Level 2+

NOCTURNO

Timothy H Waugh

From the Top Music
Albuquerque, NM
www.FromTheTopMusic.com

Commissioned by *The Raleigh Ringers* for the
2015 Capital Area Young Ringers Festival

NOCTURNO

Meditation

Cat. 20488-5
Level 2+

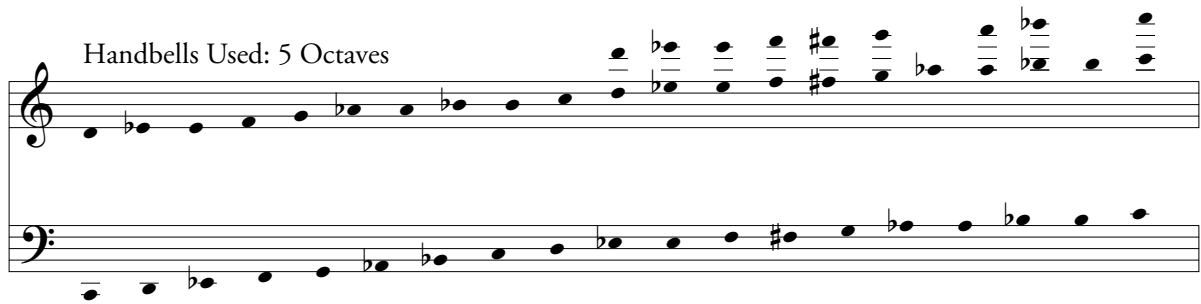

Leisurely ♩ = 88

Timothy H Waugh

Copyrighted material.

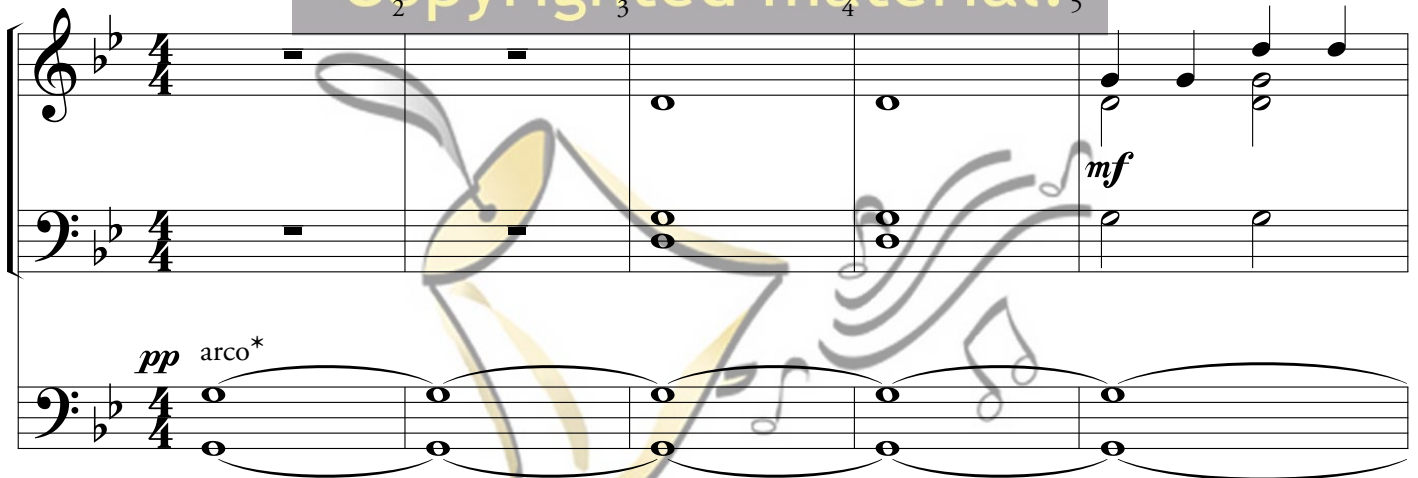

Please return to our store
to order this item

* Footnote located on page 7

10 11 12 13

p
pp *mf*

14 15 16 17

Copyrighted material.

18 19 20 21

Please return to our store to order this item.

pp *f*

22 23 24 25

26 27 28 29

pp *mp*

30 31 32 33

Copyrighted material.

34 35 36 37

Moderato (♩ = c. 100)

rit. *dim.* *pp* *mf* *con brio*

Please return to our store to order this item.

38 39 40 41

* Optional mallet stems-down bass through m. 65

42 43 44 45

46 47 48 49

Copyrighted material.

50 51 52 53

Please return to our store to order this item.

54 55 56 57

58 59 60 61

62 63 64 65

66 67 68 69

70 71 72 73

74 *mp* 75 *f* 76 77

78 79 80 81

Copyrighted material.

82 83 84 85

pp *mp*

arco*

pp

86 87 88 89

rit. *molto rit.*

rit. *molto rit.*

Maestoso (♩ = c. 75)

90 91 92 93

p *ppp*

p

* *arco* is an indication to use a bow (violin or other stringed instrument bow) preferably on a chime. *Bow* the chime on the outer tine away from the clapper. In this piece, do not be concerned with uneven bowing or a bit of squeaking. This is the intended effect. One may bow a handbell if you choose, or use the singing bell technique, but the original intention is to use a bow.

Notturmo completes a suite of three compositions for the
Capital Area Young Ringers Festival
commissioned by *The Raleigh Ringers* - Raleigh NC

Cadenzato
Notturmo
Reperquissio